

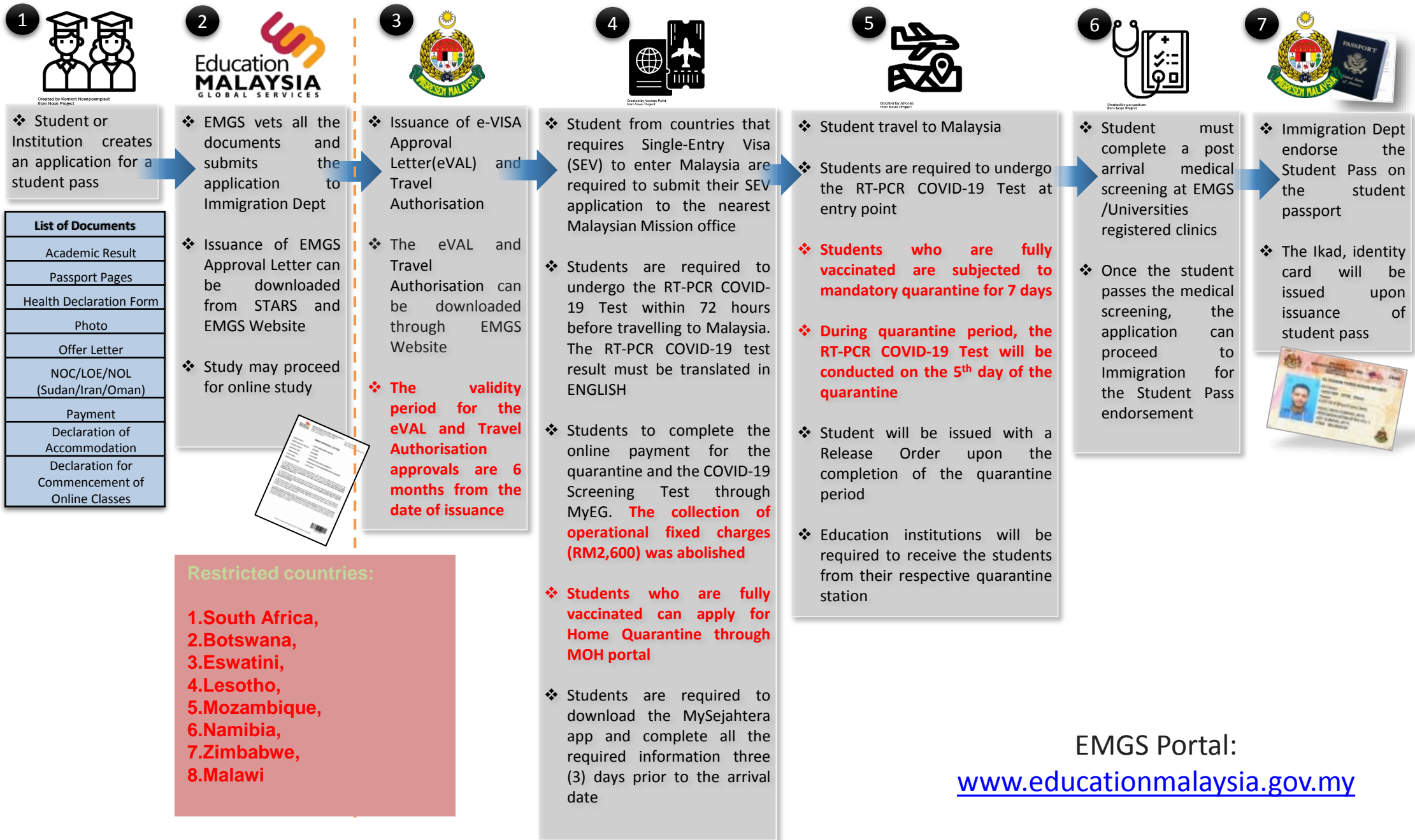

STUDENT PASS APPLICATION PROCESS

STUDENT PASS APPLICATION PROCESS – NEW APPLICATION



TRAVEL AUTHORIZATION APPLICATION FOR EXISTING STUDENT WITH EXPIRED STUDENT PASS

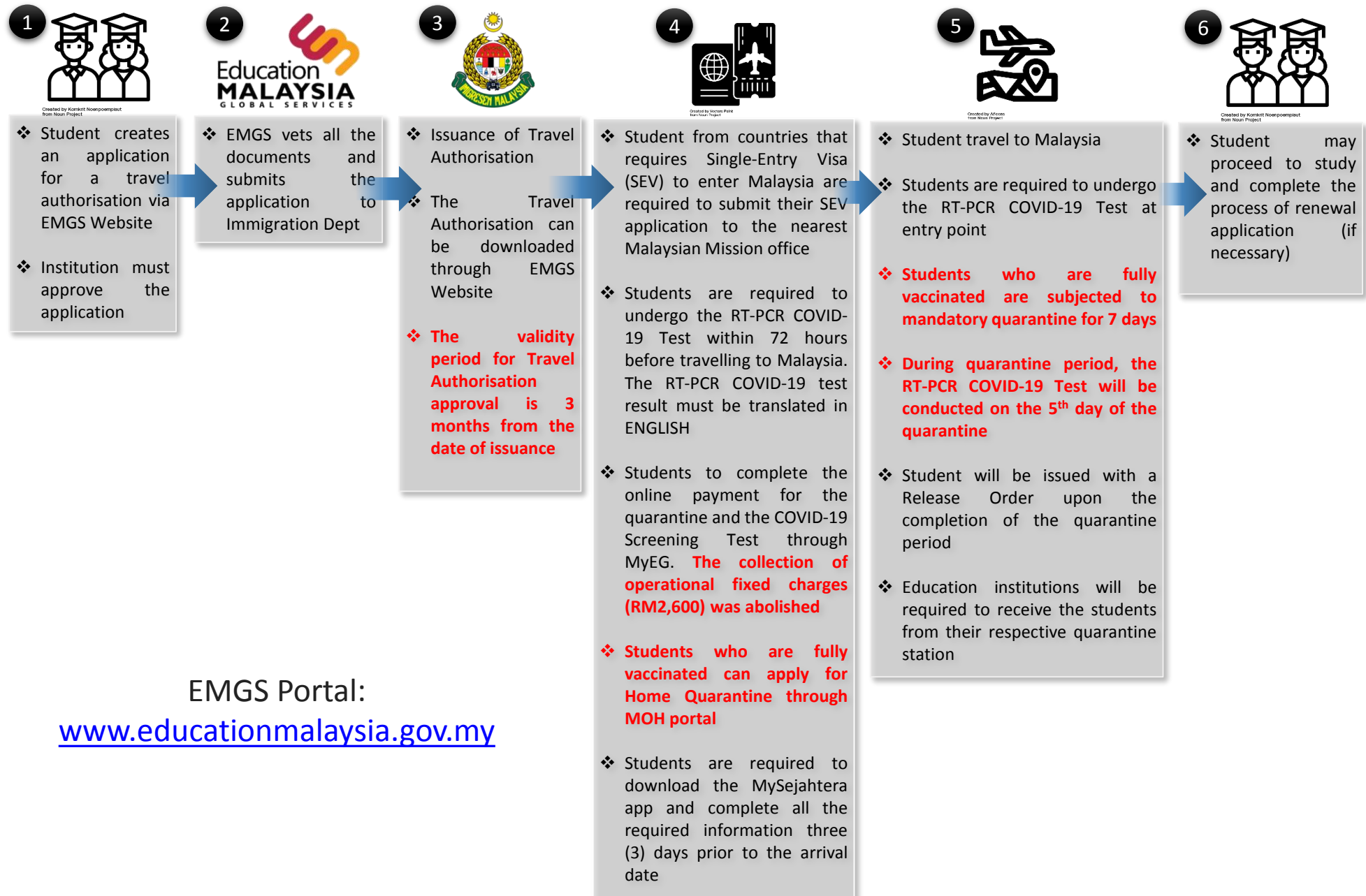

Please refer the table below:

CATEGORY	ACTION / CONDITIONS
1. Existing Dependant Pass holders a) Dependant Pass holder that is still valid	❖ Not required to apply for MyTravel Pass and can enter Malaysia
b) Dependant Pass holder that has expired	❖ Required to apply for the MyTravel Pass via the Malaysian Immigration Department website. ❖ To apply for the Single-Entry Visa (SEV) if it is required to enter Malaysia.
2. New Dependents	❖ To ensure that the passport is valid for more than 18 months. ❖ The principal must have received their student pass. ❖ Required to apply for the MyTravel Pass via the Malaysian Immigration Department website ❖ To apply for the Single-Entry Visa (SEV) if it is required to enter Malaysia

- ❖ Kindly note that the entry procedures for international students (inclusive of their dependants) is subject to the guidelines from the National Disaster Management Agency (NADMA)
- ❖ This directive is also subjected to the rules and guidelines by the enforcement agencies which are set by the Government of Malaysia
- ❖ International Students that are studying in Sabah and Sarawak are required to obtain approval from authorities in those states.

THANK YOU / TERIMA KASIH
